

BYLAW 216/10
THE RURAL MUNICIPALITY OF MOOSOMIN NO. 121

ZONING BYLAW
OF THE RURAL MUNICIPALITY OF MOOSOMIN NO. 121

The Council of the Rural Municipality of Moosomin No.121 in the Province of Saskatchewan enacts as follows:

Under the authority granted pursuant to *The Planning and Development Act, 2007*, adopts the Zoning Bylaw Statement Text and Zoning Map marked Exhibit "B" as attached to and forming a part of this bylaw.

That the following Bylaw be repealed:
Bylaw No. 177/98 - Zoning Bylaw

This bylaw shall come into force on the date of final approval by the Minister of Municipal Affairs.

Ken Mannle, Reeve

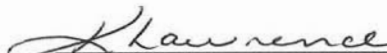
Kendra Lawrence, R.M. Administrator

Certified a True Copy of Bylaw No. 216/10 adopted by resolution # 10-121 of Council on the 15th day of July, 2010.

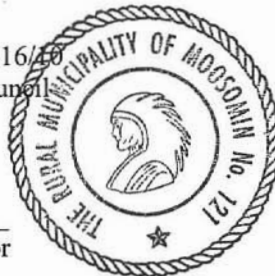

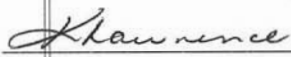
Kendra Lawrence, R.M. Administrator

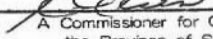

This exhibit "A" referred to in the affidavit of Kendra Lawrence sworn before me at the Town of Moosomin in the PROVINCE OF SASKATCHEWAN this 22nd day of July 2010.

A Commissioner for Oaths in and for the Province of Saskatchewan.
My Appointment expires April 30 2011

RURAL MUNICIPALITY OF MOOSOMIN No. 121
ZONING MAP
 2009

THIS IS THE ZONING DISTRICT MAP REFERRED TO IN
 BYLAW NUMBER 20610 ADOPTED BY THE
 RURAL MUNICIPALITY OF MOOSOMIN No. 121

[Signature]
 RELVE
[Signature]
 ADMINISTRATOR

APPROVED ON THE _____ DAY OF _____, 2009.

DEPUTY MINISTER OF MUNICIPAL AFFAIRS

ZONING DISTRICTS

- (A) Agricultural
- (CR1) Country Residential (dispersed, low density)
- (CR2) Country Residential (dispersed, medium density)
- (LS) Lakeshore
- Environmentally Sensitive Overlay

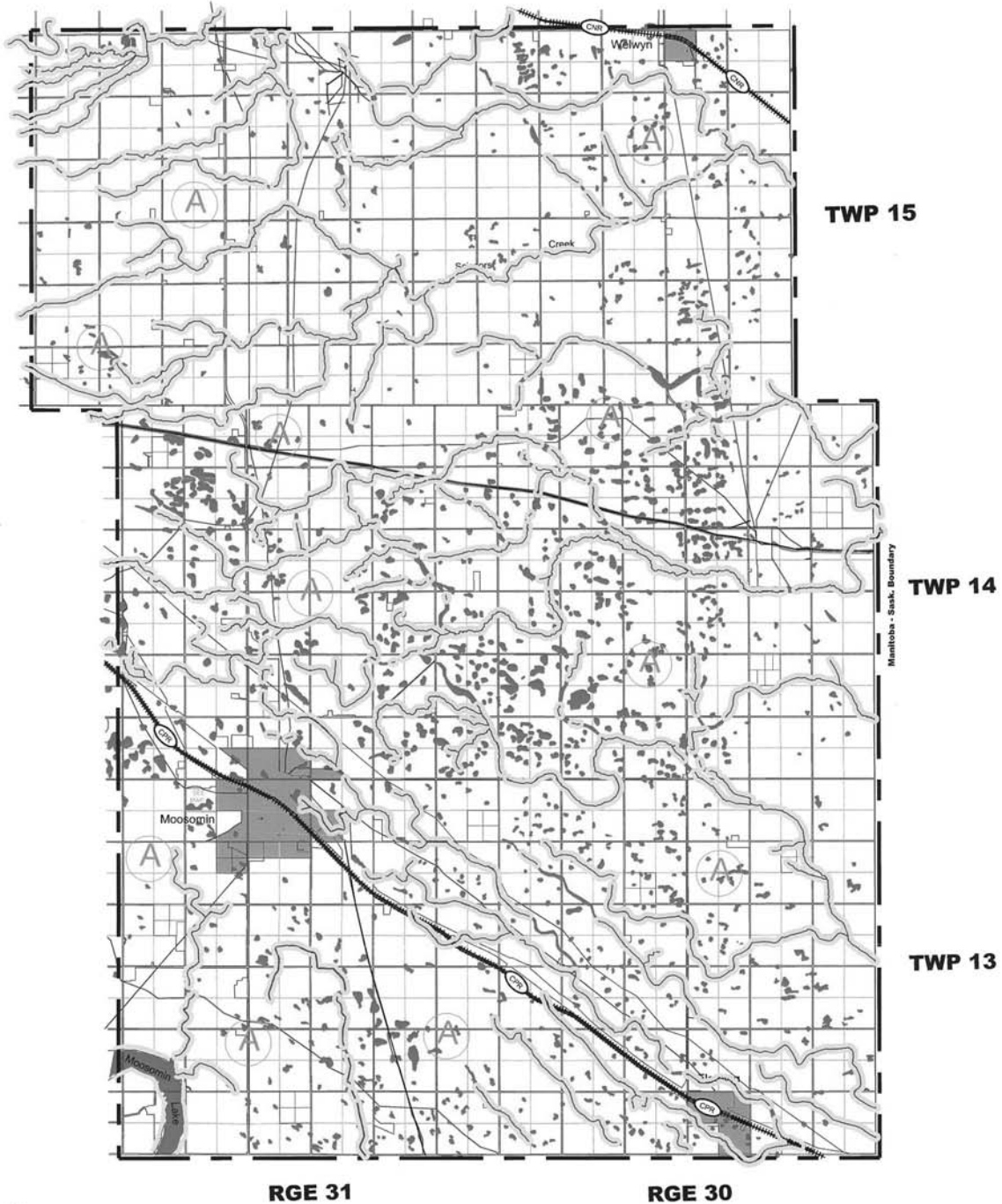

NOTE:

This map has been produced by Professional Community Planning Services Ltd. using information supplied by others. Geospatial data and topographic data (Copyright Her Majesty the Queen in Right of Canada) have been provided by Information Services Corporation of Saskatchewan, and/or Saskatchewan Dept. Of Highways for the production of this map under license to the municipality. It is the responsibility of the user to verify the accuracy of the information since changes in assessment, ownership and other information may have changed since the time of printing.

JOHN WOLFENBERG
 Professional Community
 Planning Services Ltd.



RURAL MUNICIPALITY OF
MOOSOMIN No. 121

INSERT MAP A

Scale = 1:1250
NW SEC.32 TWP.14,RGE.31, W1m

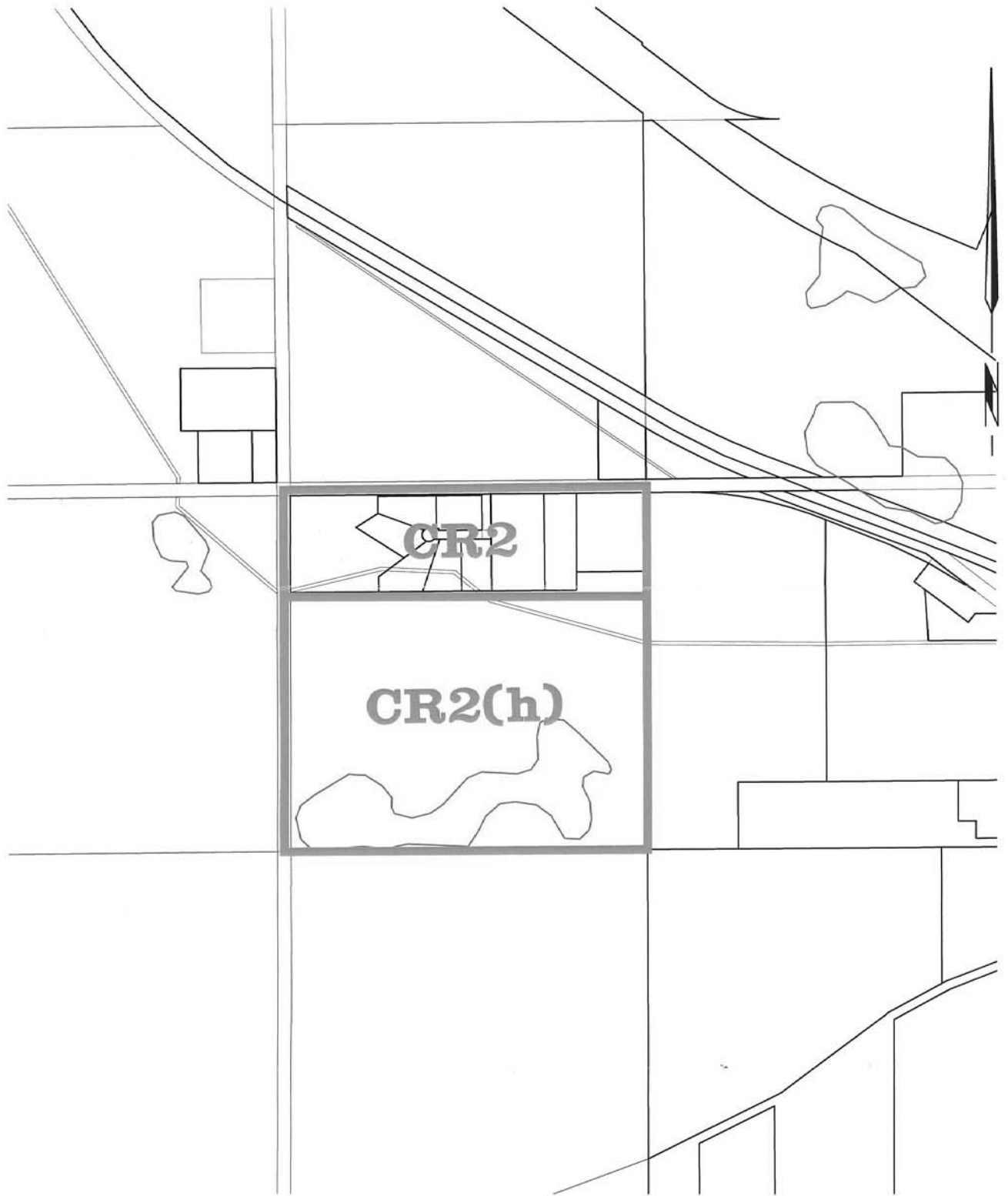

G:\JohnWolfenber\RM_of_MOOSOMIN_NO-121\INSERT_MAP_A.dwg, Dec. 01, 2009 2:00:52 AM

JOHN WOLFENBERG
Professional Community
Planning Services Ltd.

